

**Rhode Island Turnpike and Bridge Authority**

P.O. Box 437 Jamestown, RI 02835-0437

Contact: RITBA Administration Office (401) 423-0800

email: [permits@ritba.org](mailto:permits@ritba.org) Fax: (401) 423-0830

*Please submit **AT LEAST 2 business days prior to date of crossing***

**Application for OVERWEIGHT & OVERWIDE Crossing of the Newport Pell Bridge Route 138**

Single crossing [ ] Multiple crossing [ ]

Patron: Name \_\_\_\_\_

Address \_\_\_\_\_

Date of desired transit \_\_\_\_\_

Time of desired transit \_\_\_\_\_

Direction: East \_\_\_ West \_\_\_

ACTUAL WEIGHTS

Truck-Tractor \_\_\_\_\_ lbs. \_\_\_\_\_ tons

Lowboy Trailer \_\_\_\_\_ lbs. \_\_\_\_\_ tons

Load (Basic Unit) \_\_\_\_\_ lbs. \_\_\_\_\_ tons

Other \_\_\_\_\_ lbs. \_\_\_\_\_ tons

Total Weight \_\_\_\_\_ lbs. \_\_\_\_\_ tons

ACTUAL DIMENSIONS

Trailer Width \_\_\_\_\_

Load Width \_\_\_\_\_

Load Description \_\_\_\_\_

Applicant shall (a) be responsible for all personal injuries and damage to the bridge, structures, road surfaces, and control devices arising out of transit under this permit, and (b) carry sufficient liability and property damage insurance to cover any and all claims.

Name \_\_\_\_\_ Title \_\_\_\_\_

Phone \_\_\_\_\_ Fax \_\_\_\_\_

Email address \_\_\_\_\_

Signature \_\_\_\_\_ Date \_\_\_\_\_

State Permit No. \_\_\_\_\_ Expiration Date \_\_\_\_\_

<b>PAYMENT RECEIVED</b>
<b>AMOUNT:</b> _____
<b>DATE:</b> _____
For The Authority: <b>SIGNATURE</b> _____

On the drawing below, sketch in any modifications to the vehicle, and indicate axle spacing and axle loads

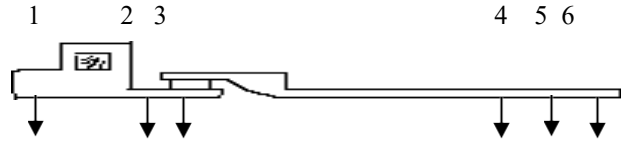

Number of Axles \_\_\_\_\_

Vehicle Gross Wt. \_\_\_\_\_

Total Vehicle Length \_\_\_\_\_

ACTUAL WEIGHTS PER AXLE

Axle No.	Axle Weight (lbs.)	No. of Tires	Tire Size	Axle Spacing
1				1 to 2 ft. in
2				2 to 3 ft. in
3				3 to 4 ft. in
4				4 to 5 ft. in
5				5 to 6 ft. in
6				6 to 7 ft. in
7				First to last ft. in

Total Wt. \_\_\_\_\_

**Fees:** Overwide Load: \$40.00, Annual Blanket Fee: \$400.00  
Overweight Pounds: 80,000 – 130,000 \$40.00, 130,001 and Over \$300.00

**EZ Pass (Y/N)** \_\_\_\_\_

<b>PERMIT APPROVAL</b>
<b>LOAD WIDTH:</b> _____
<b>LOAD WEIGHT:</b> _____
<b>TOTAL FEE:</b> _____
<b>ESCORT REQUIRED:</b> _____
<b>EXPIRATION DATE:</b> _____
For The Authority: <b>SIGNATURE:</b> _____
<b>DATE:</b> _____

*Payment by Credit Card is subject to a 3% administrative charge. Payment not paid within 30 days is subject to an additional \$25.00 processing fee.*

**ALL Overweight & Overwide Loads – RIGHT LANE ONLY  
on bridge and travel through far right lane in toll plaza.**

Please contact RITBA operations 30 minutes prior to arrival at (401) 423-0803